

Animals including humans

A **food chain** shows how living things are linked together through diet.

The **arrow** shows the **transfer of energy** from one living thing to another.

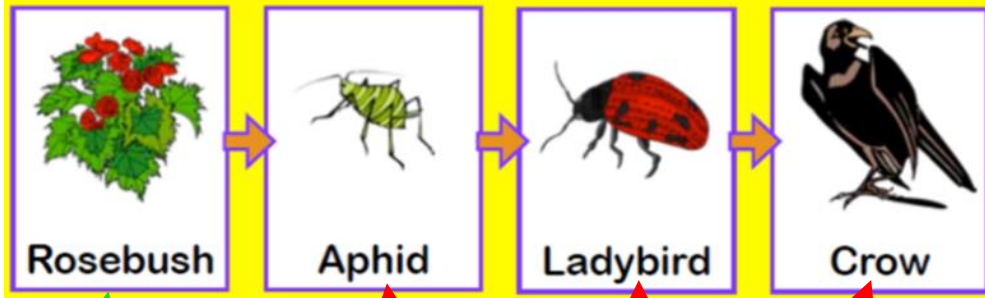

A **consumer** consumes energy by eating other things.

Predators - hunt and eat other animals.

Prey - are hunted and eaten by other animals.

An animal can be a predator **and** prey.

A **producer** produces its own energy – plants.

The digestive system

Our digestive system breaks down the food we eat so that it can be used by our body.

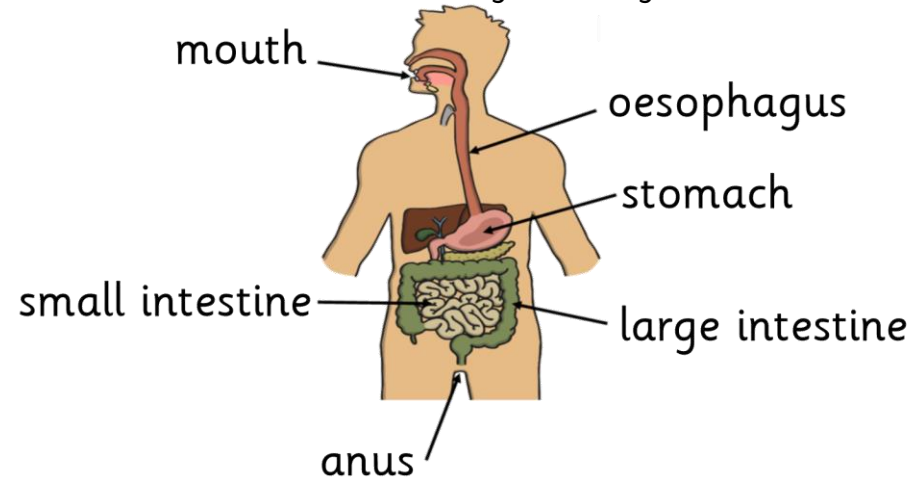

Teeth

We have different shaped teeth to do different jobs when we eat food.

It is important that we look after our teeth by:

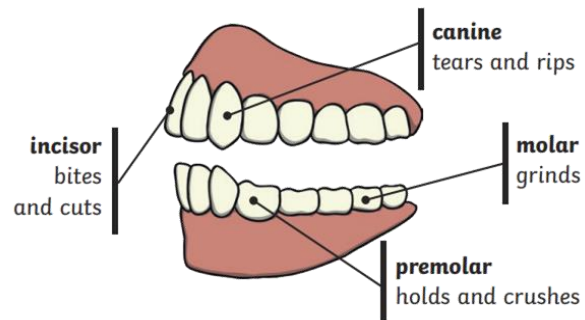

- Brushing them twice a day.
- Avoiding too much sugary foods and drinks.
- Visiting the dentist regularly.

Carnivore

Eats **only** other animals.



Omnivore

Eats **both** plants and other animals.



Herbivore

Eats **only** plants.

